

Seaside Public Works

2019 Year in Review

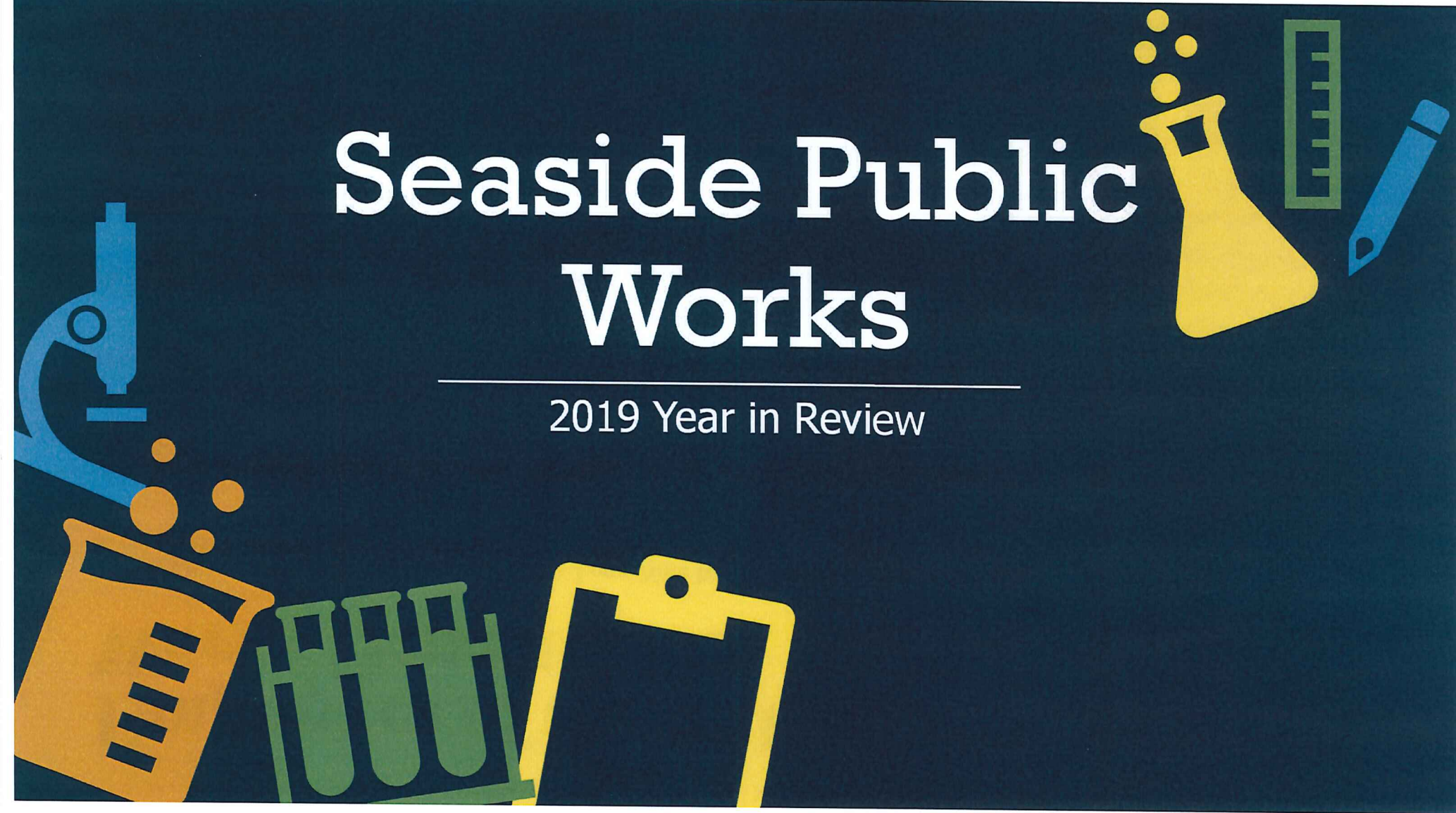

Employees of the Public Works Department

Street Department: Jeremy Strimple, Matt Long, Nate Kerwin, Darlene Brown, Steven Keever, Cesar Alcala

Wastewater Department: Tony Biamont, Brian Lawson, Kyle Mergel, George Whitlock, Matt Miller

Water Department: Mike Dimmick, Ron Wanner, Kevin Nagle, Scott Hanna, Matt Keefer

Engineering: Geoff Liljenwall, Alvin Harwood

Fleet Maintenance: Terry Bush

Summer Help: Dalton Smith and Chris Raniero

Weekly List of Projects

Install No
Parking Signs

Adjust Door at
City Hall

Paint Trim at
WWTP

Airport Beacon
Light is out

Replace Flag at
Turnaround

Departments within Public Works



Water



Streets, Roads,
Bridges



Wastewater

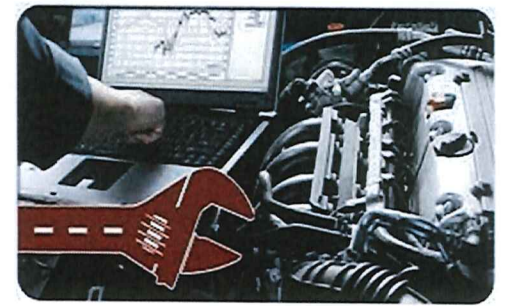

Fleet Maintenance



Seaside Municipal
Airport

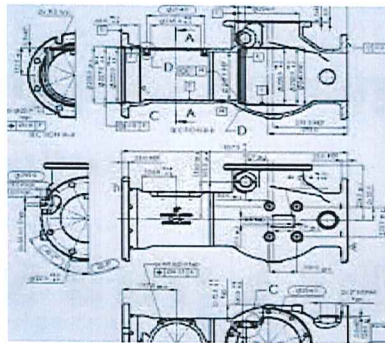

Engineering



Evergreen
Cemetery



Parks

Committees and Commissions

- **Parks Advisory Committee**
- **Transportation Advisory Commission**
- **City Tree Board**
- **Seaside Municipal Airport Committee**
- **Col-Pac Economic Development District and NW Oregon Economic Alliance (ODOT)**
- **SDDA Downtown Transportation Committee**
- **SDDA Downtown Beautification Committee**



Additional Responsibilities

- **Downtown Litter Maintenance Contract performance**
- **Downtown Landscape Maintenance Contract performance**
- **City of Seaside Safety Committee Team**
- **Seaside School District Improvements**
- **Seaside Municipal Airport Manager**
- **Evergreen Cemetery Manager**
- **Watershed Protection and Maintenance**



Continuing Education and Training

Kevin Nagle: Backflow Inspector AND Backflow Tester Re-Certification and Water Distribution I Certification

Scott Hanna: Water Distribution I Certification and Backflow specialist

Nathan Kerwin: Traffic Signage Certificate

Brian Lawson: Wastewater Treatment II Certification

George Whitlock: Wastewater Treatment I And Collections I Certification

Mike Dimmick: Water Treatment III and Water Distribution III Certifications

Safety



Variety of Safety projects



Beach Wheelchair Lockers

Thank you Patrick Duhachek and Randy Anderson



City Hall Council Chambers and Exterior Painting

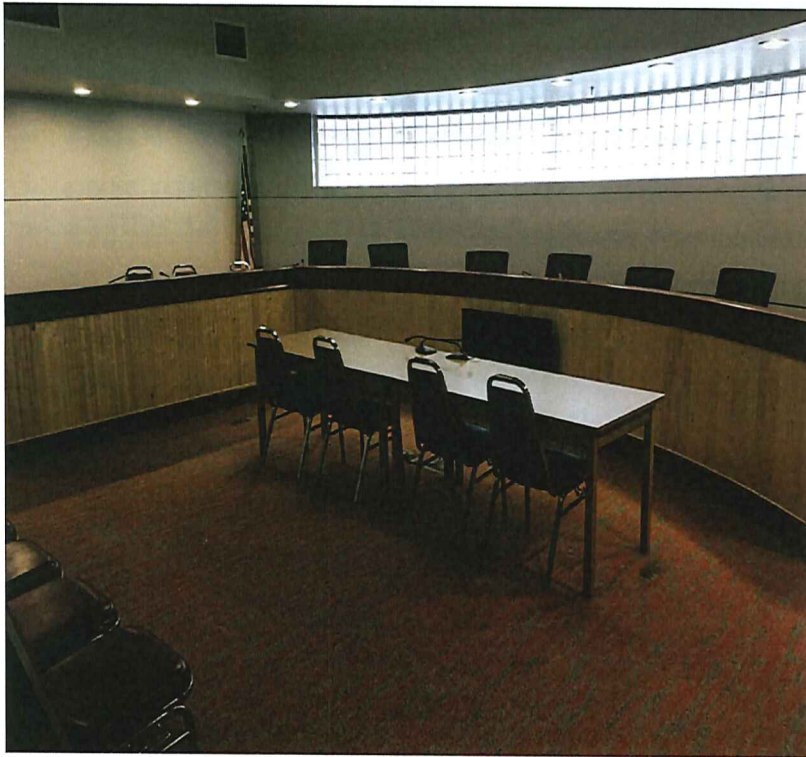

Maintenance of City owned Buildings – City Hall

Window replacement

- **Loss of efficiency**
- **Moisture intrusion**
- **Enhanced energy-efficiency with performance materials and glass to meet ENERGY STAR® guidelines, which could significantly reduce energy bills**
- **High return on investment: replacing windows is one of the best renovations you can make to increase the value of your building**
- **Improved curb appeal: your building can now stand out for all the right reasons with new windows**
- **Reduced need for maintenance: old windows need constant work; new windows, especially vinyl and fiberglass, are virtually maintenance free**
- **Noise reduction: New windows can block exterior noise**
- **Better security: modern windows have secure hardware that helps reduce the threat of penetration**

Seaside Police Department Exterior Painting



Seaside Civic & Convention Center Sign Landscape

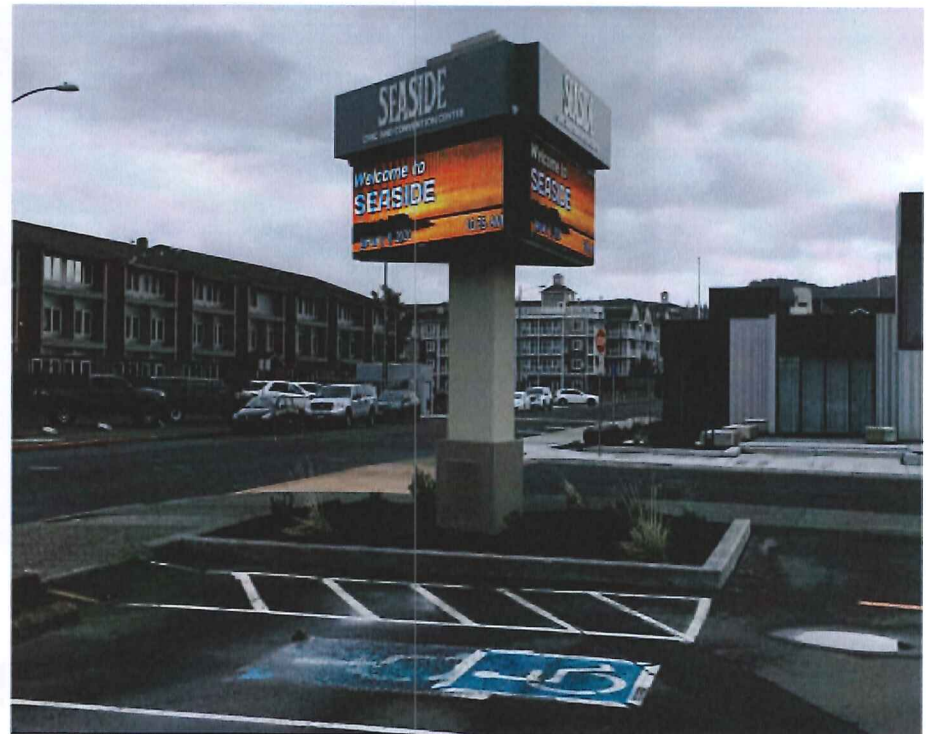

1st Avenue Improvements



Quatat Park Restroom Painting



Pump Station and Generator Enclosure



Broadway Riverwalk Crossing



Parking Garage Signage (Thank you Randy Anderson Painting)



South Holladay “Y” Signage



Railroad Park “Art in the Park”

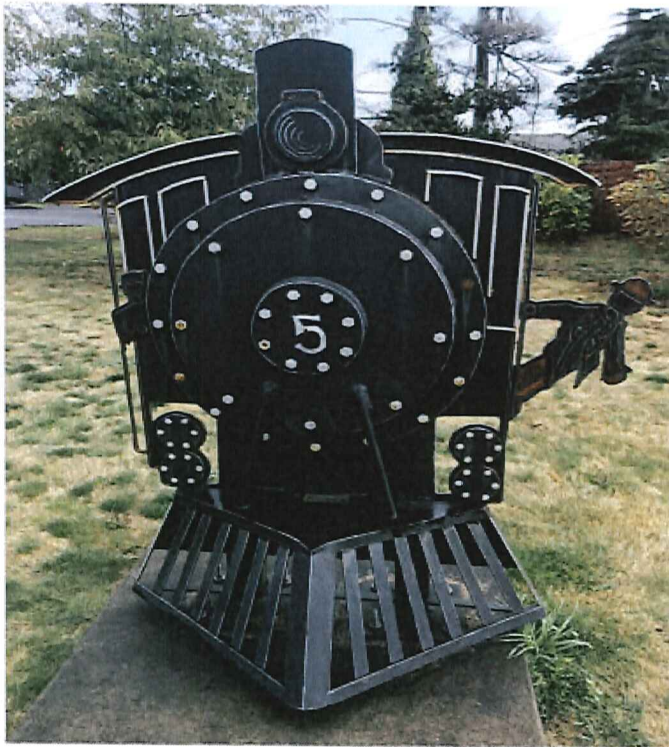

City Park Signage



East Hills Reservoir



Holladay Drive 1st to “C” Reconstruction



Seaside Promenade Repairs



Evergreen Cemetery

Master Plan



Seaside Municipal Airport

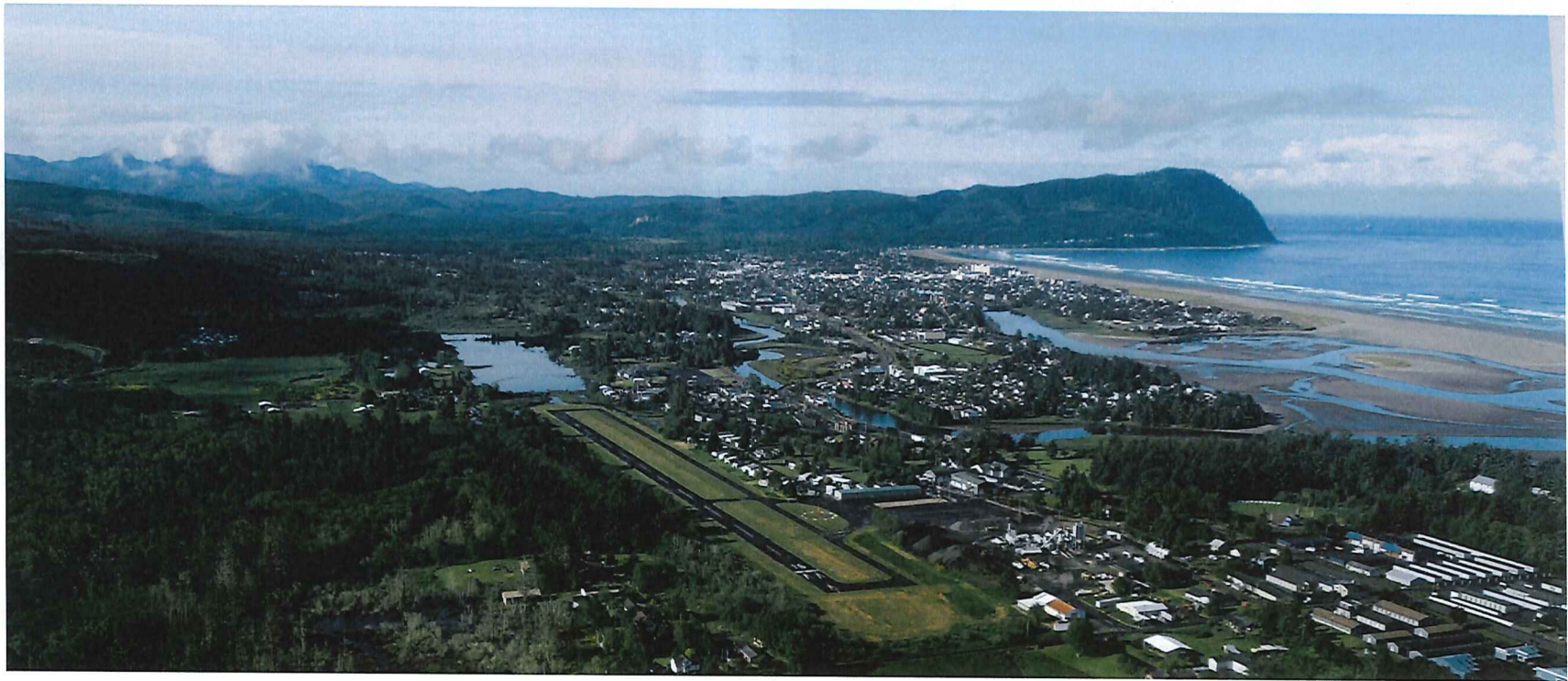

www.seasideairport.org

Thank you: Tim Miller – COHO.NET and Teri Carpenter



Necanicum Valley Pump Station Upgrades

Improving Water Supply Pressure on Hwy 26



Sunset Blvd. Valve Insertion and removal of old Pump Station



Water Treatment Plant

Treated Water: 519.21 million gallons

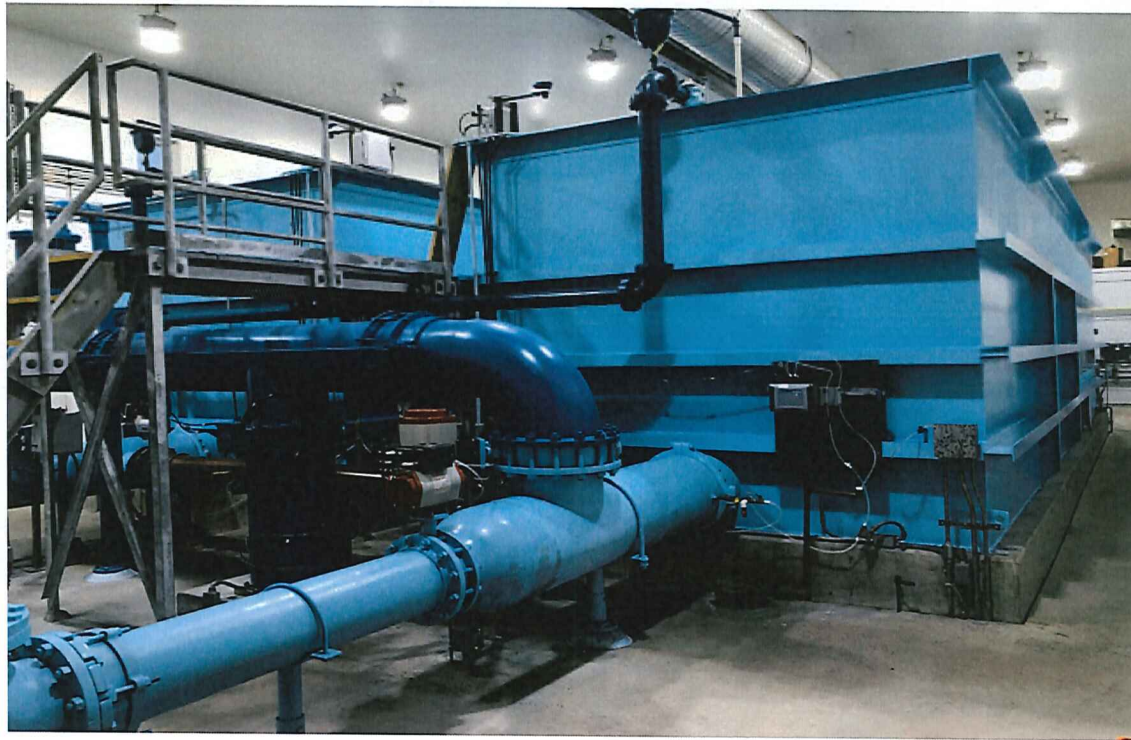

Wastewater Treatment Plant



Wastewater Treated 6,450,000 gallons



Upcoming projects

- **Broadway Park ADA Access**
- **Downing Park ADA Access and Concrete Reconstruction**
- **City Hall - Tree Replacement**
- **Cooper Street Park (new Park)**
- **Completion of City Hall Lobby Refresh**
- **Police Station Detective/Evidence Room Remodel**
- **Airport Bicycle Shed (For visiting Pilots)**
- **Quatat Park Dock Replacement**
- **Sewer Lift Station Replacement Doors (3 left)**